

PLAN SHOWING THE PROPOSED CONSTRUCTION OF HOUSE IN S.N. 119/2B
 VARADHARAJA PERUMAL KOIL ST SITHALAPAKKAM VILLAGE SAIDAPET TALUK
 CHINGLEPUT DISTRICT

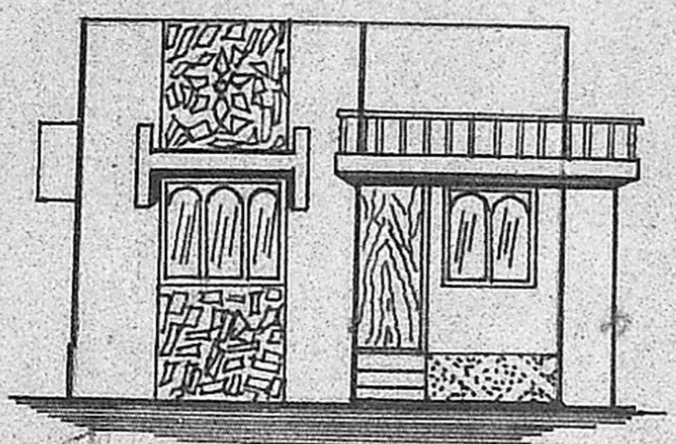

FRONT ELEVATION

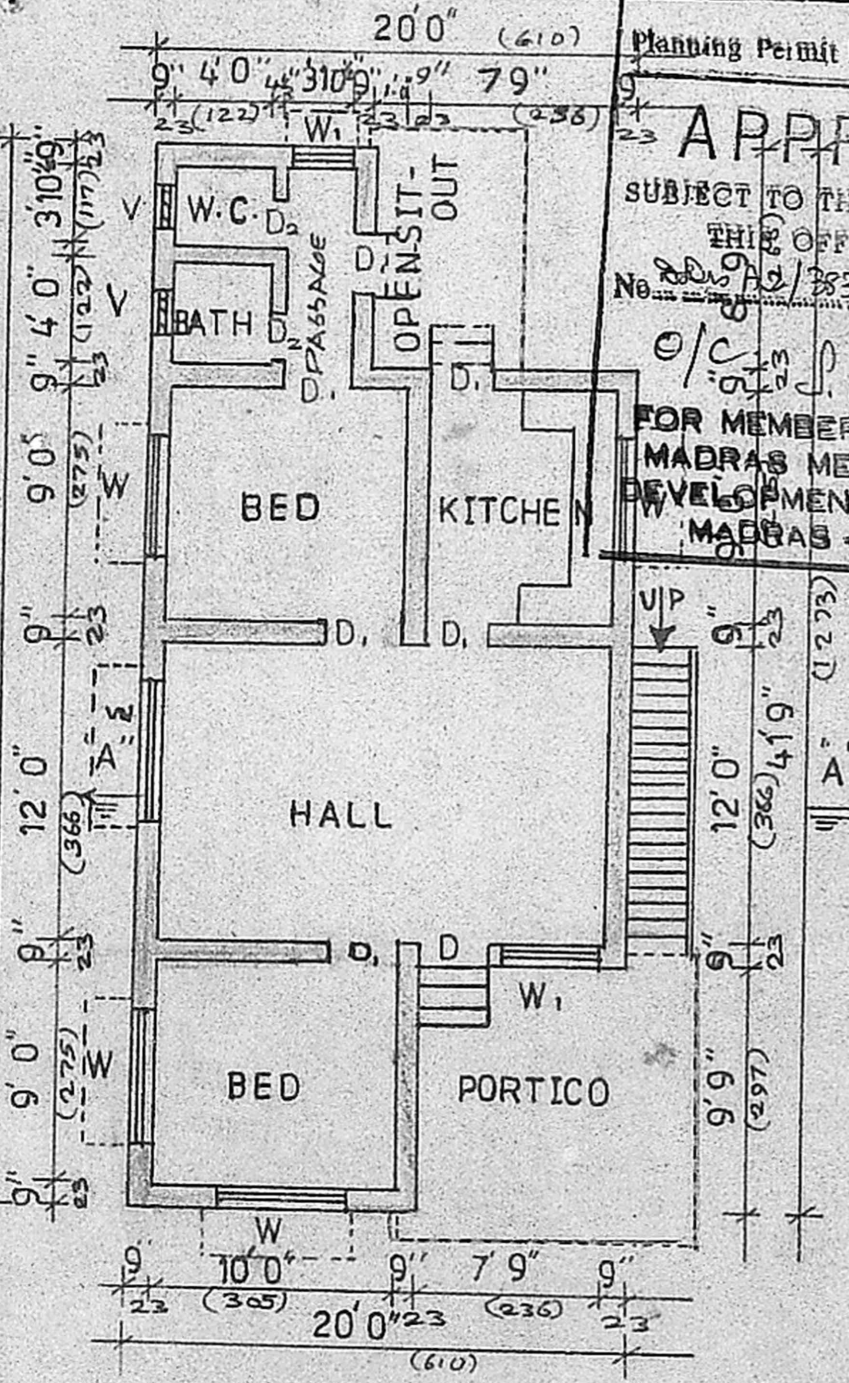
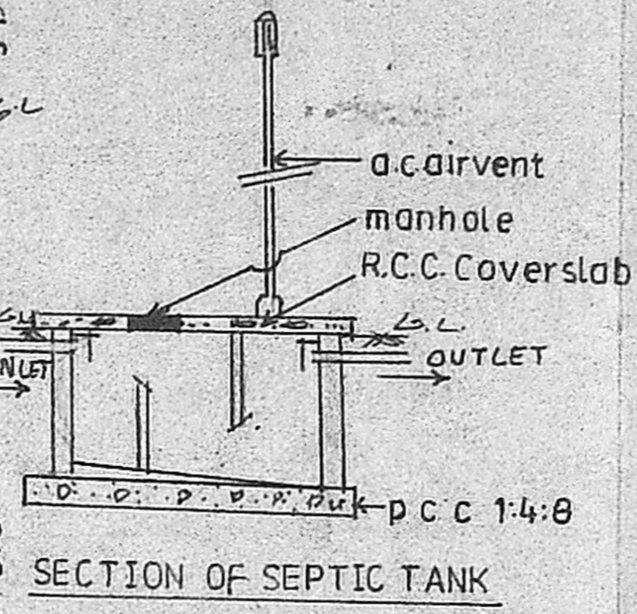
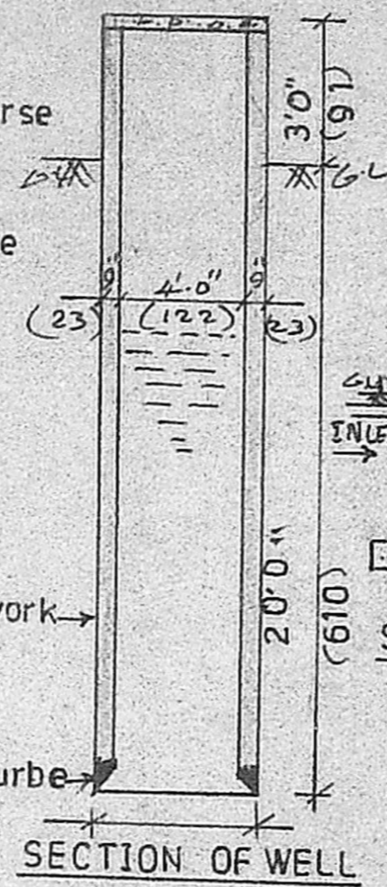
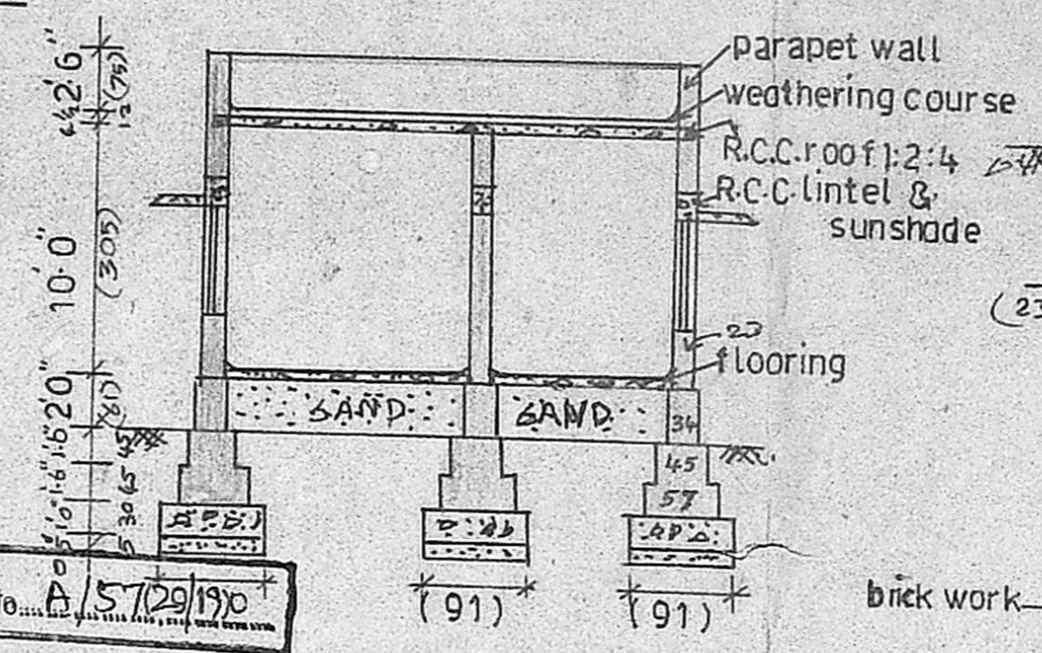

PLAN SCALE: 1:100

Planning Permit No. **A/5729/190**

APPROVED SECTION ON 'AA'

SUBJECT TO THE CONDITIONS IN THIS OFFICE LETTER.

No. **200/92/3831/70** Date **15-5-90**

o/c. P. Jayan

FOR MEMBER SECRETARY
MADRAS METROPOLITAN DEVELOPMENT AUTHORITY
 MADRAS - 600 008.

Mr. R. NARAYAN'S LAND

VARADHARAJA PERUMAL KOIL STREET
 20.0' WIDE

SCALE 1:300

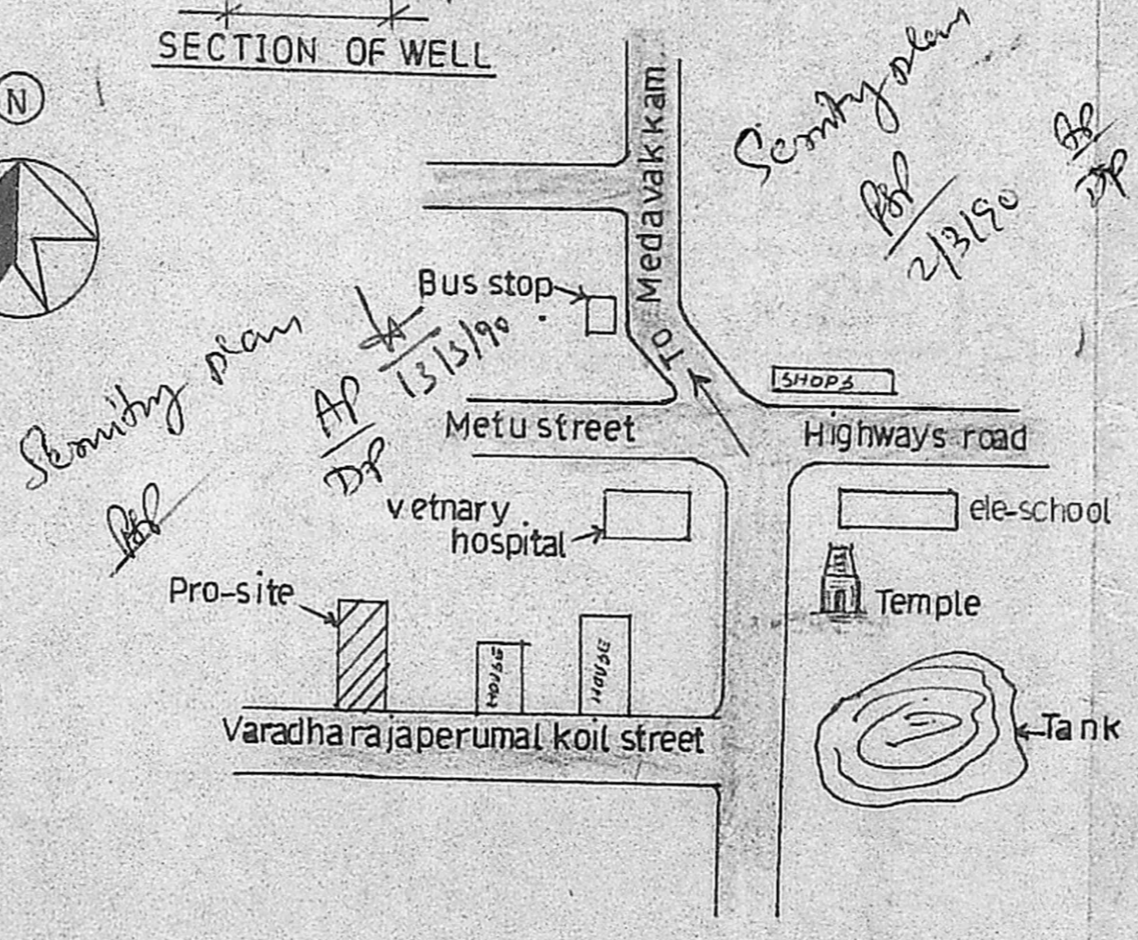

KEY PLAN NOT TO SCALE

SCHEDULE OF JOINERY

D	DOOR	: 100 x 210
D ₁	DOOR	: 90 x 198
D ₂	DOOR	: 75 x 198
W	WINDOW	: 152 x 135
W ₁	WINDOW	: 120 x 135
V	VENTILATOR	: 60 x 75

REFERENCE

REFERENCE	sqft	M ²
PLOT AREA	: 2760	297
PLINTH AREA	: 684	74
CARPET AREA	: 528	57
F.S.I.	: 0.24	
COVERAGE	: 24%	

COLOUR INDEX

PROPOSED	
ROAD	
SITE BOUNDARY	

STAIRCASE DETAILS

WIDTH	: 83 cm	RAISE	: 17cm
TREAD	: 23cm		

OWNER **R. Varadhan**

K. Krishnarajan
K. Krishnarajan, L.C.E.
 Consulting Engineer
 Licensed Surveyor
 MADRAS CORPORATION &
 TAMBARAM MUNICIPALITY
 LICENSE No. 486 (IInd Class)
 3, Brincavan Avenue Kennedy Street
 WEST TAMBARAM, MADRAS-600 049

LICENSED SURVEYOR